APPLICATION INSTRUCTIONS

PINPOINT PROTECTION

In cooperation with various institutions in the field of bird and nature conservation, SEEN AG offers another retrofit solution for marking glass surfaces: The SEEN Elements tape with a dot grid. With this tested product, you can make your windows and glass surfaces visible to birds in a cost-effective and highly efficient way.

Please ensure that you apply the SEEN Elements to your glass surfaces from the outside. The metallic side of the dots must face the direction from which birds approach the pane. The outside temperature should be at least 8°C.

Video application guide
With calculation of number of rows of dots and edge distances

1. Package contents: application instructions, tape with dot grid, measuring tape, squeegee

2. Clean the pane

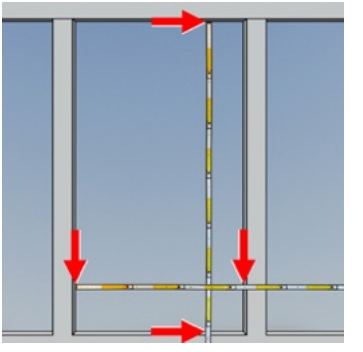

3. Measure the height and width of the pane

Pane from to (cm)	Number of rows of dots	Pane from to (cm)	Number of rows of dots
18 - 26	2	117 - 125	13
27 - 35	3	126 - 134	14
36 - 44	4	135 - 143	15
45 - 53	5	144 - 152	16
54 - 62	6	153 - 161	17
63 - 71	7	162 - 170	18
72 - 80	8	171 - 179	19
81 - 89	9	180 - 188	20
90 - 98	10	189 - 197	21
99 - 107	11	198 - 206	22
108 - 116	12	207 - 215	23

4. Determine the number of rows of dots for the width and height of the pane
Calculation example shown in the video

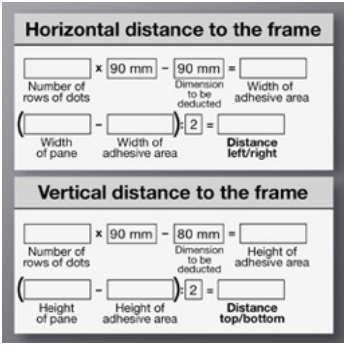

5. Determine edge distances
Calculation example shown in the video

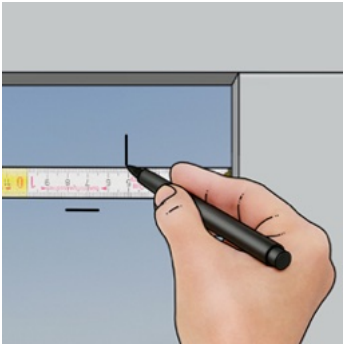

6. Mark the distances on the pane with a foil marker

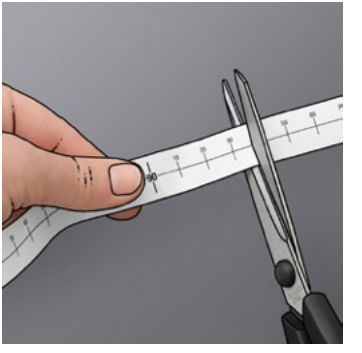

7. Cut the measuring tape to the width of the pane (2 pieces – top and bottom) and remove the protective film

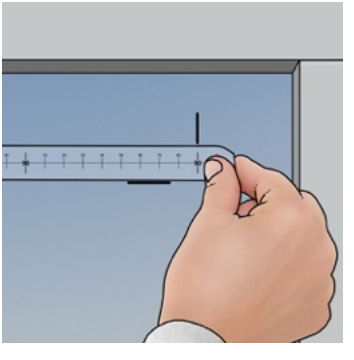

8. Stick the measuring tape with ruler print horizontally at the top and bottom of the markings

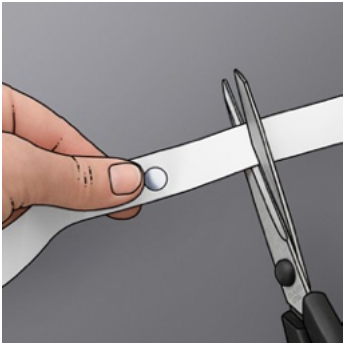

9. Cut strips with the fitting number of dots for the height of the pane

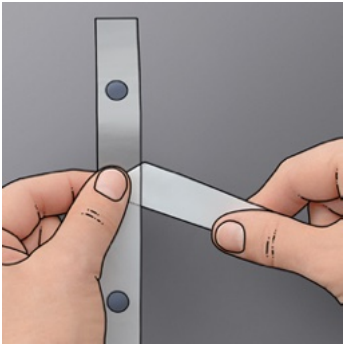

10. Remove the white protective film from the top and expose the first dot

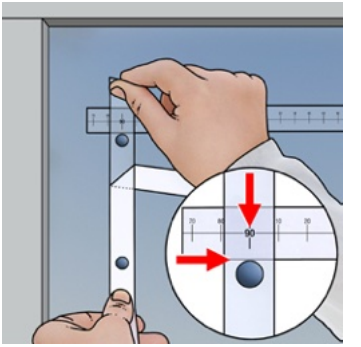

11. Apply the carrier film to the upper edge of the window, align the center of the dot to the 90 mm marking

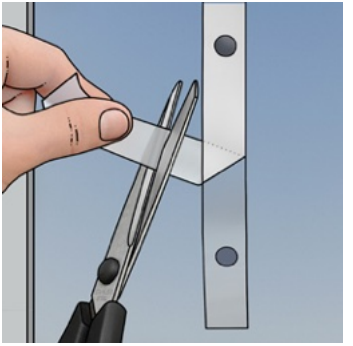

12. Remove the white protective film from below and expose the last dot

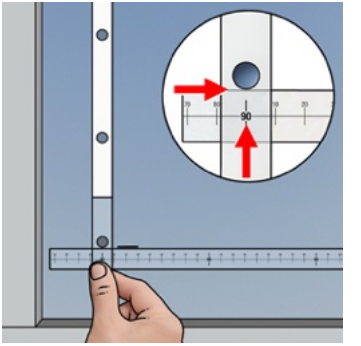

13. Stick the carrier film to the bottom edge of the window, align the center of the dot to the 90 mm marking

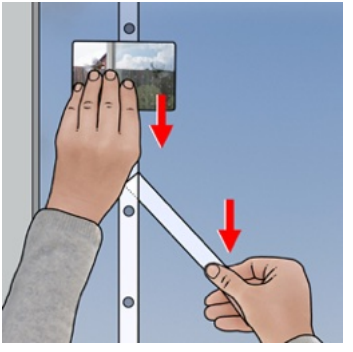

14. Peel off the white protective film from top to bottom, rubbing the transparent carrier film firmly with the squeegee

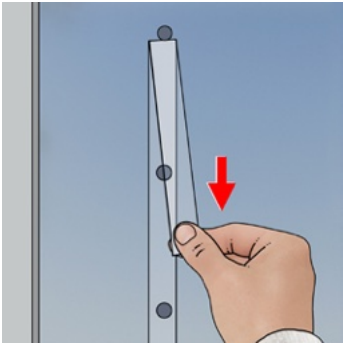

15. Carefully remove the carrier film flat along the pane from top to bottom

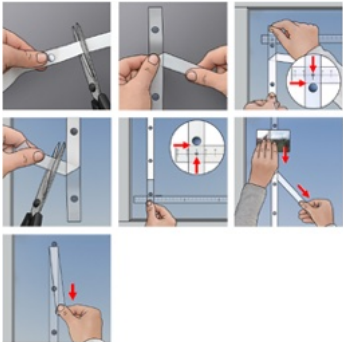

16. Repeat steps 09 to 15 as often as necessary

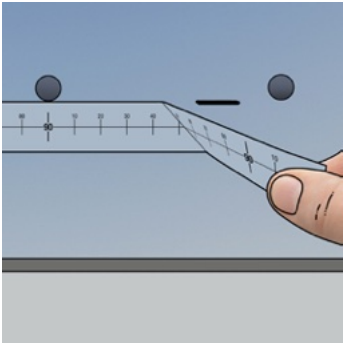

17. Peel off the measuring tape at the top and bottom

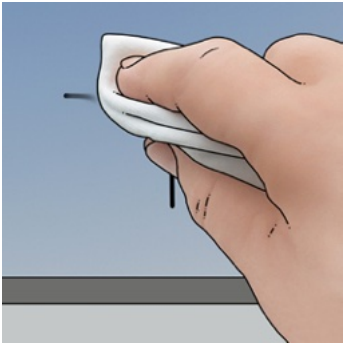

18. Remove the marking on the pane

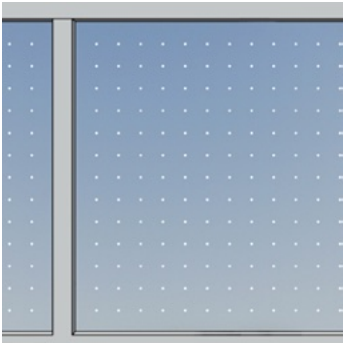

19. Final result

CLEANING INSTRUCTIONS

Only pH-neutral liquid cleaning agents without solid particles and rubber wipers, soft cotton or microfibre cloths or non-scratching, lint-free paper towels are suitable.

SEEN AG
Lerchenfeldstrasse 3
9014 St. Gallen
Switzerland

+41 71 351 25 96
hello@seen-group.com
en.seen-group.com